piano

Falling

Harry Styles

Bearb.: S. Brandt

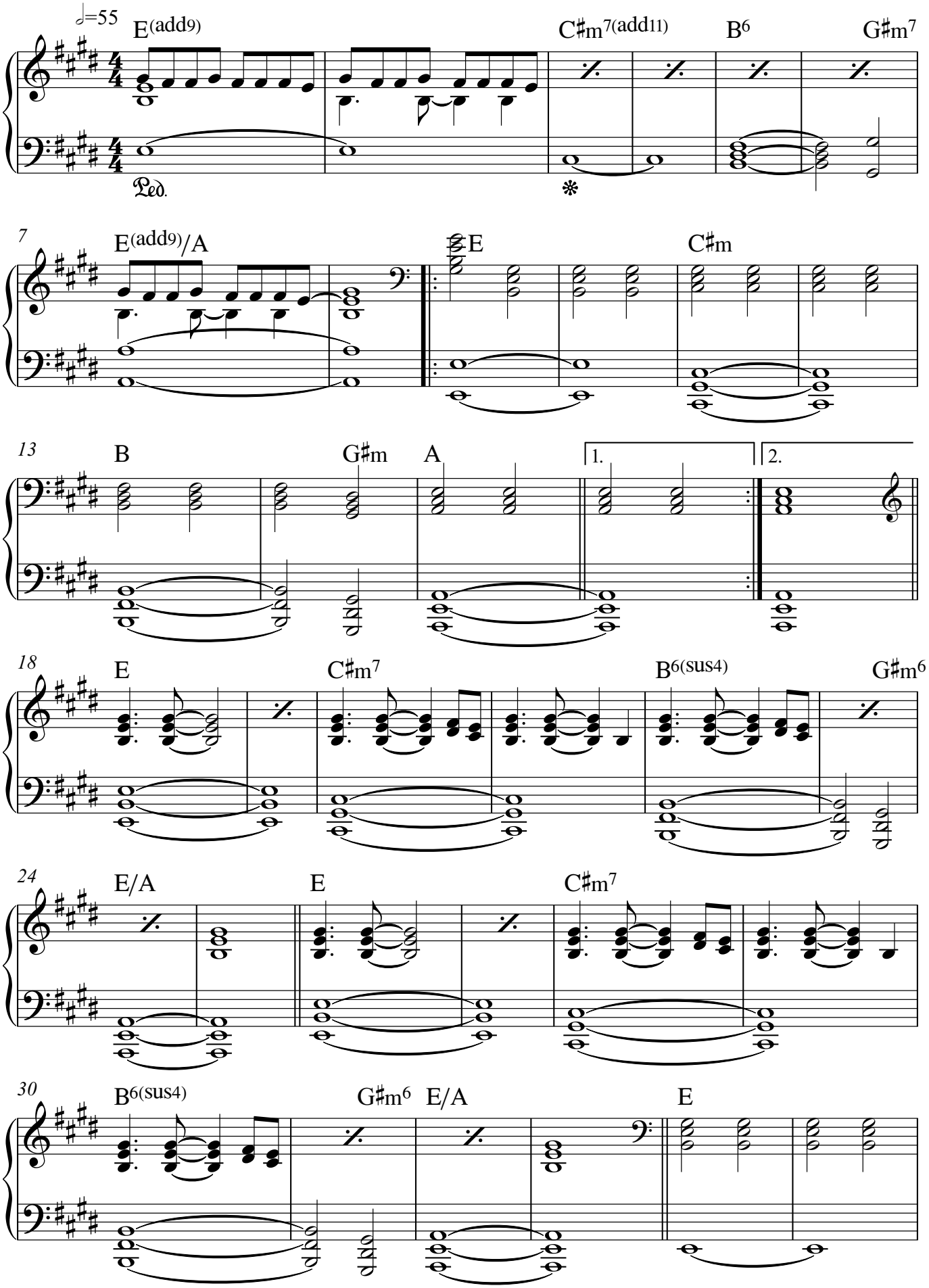

piano

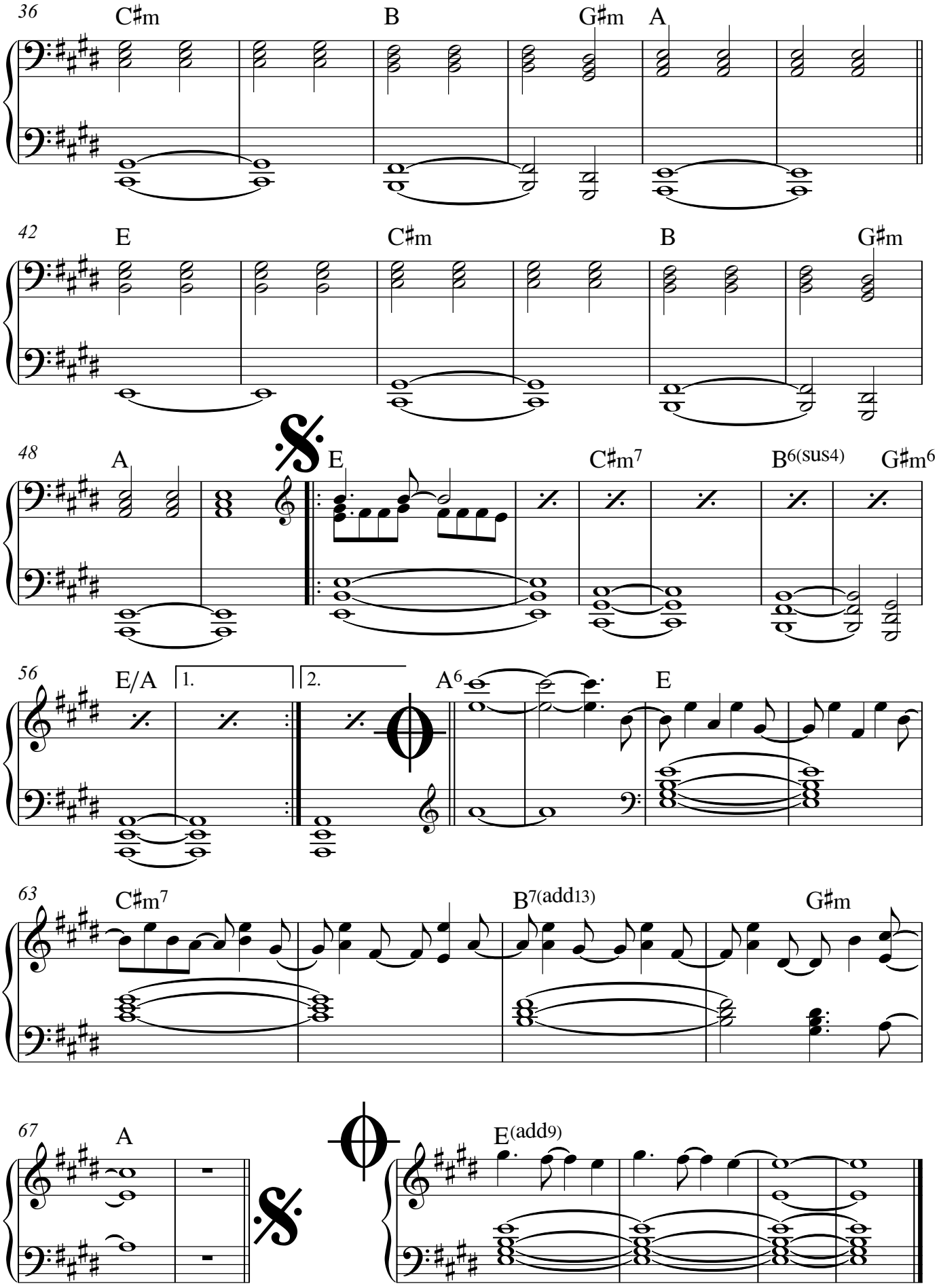
36
C♯m
B
G♯m
A
42
E
C♯m
B
G♯m
48
A
E
C♯m7
B6(sus4)
G♯m6
56
E/A
1.
2.
A6
E
63
C♯m7
B7(add13)
G♯m
67
A
E(add9)