Morgenstimmung

Edvard Grieg aus der "Peer Gynt Suite" Nr. 1, op. 46

Bearb.: S. Brandt

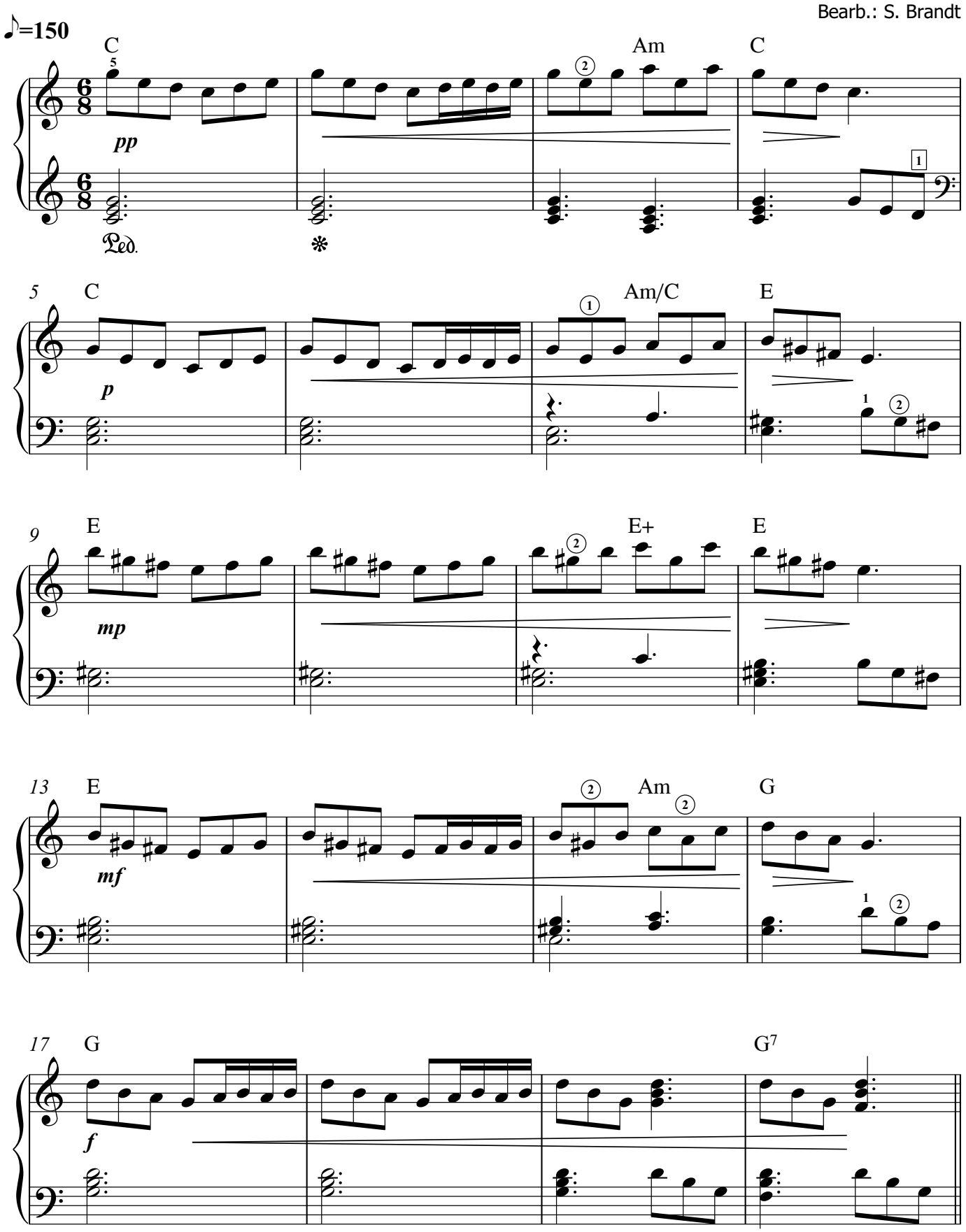

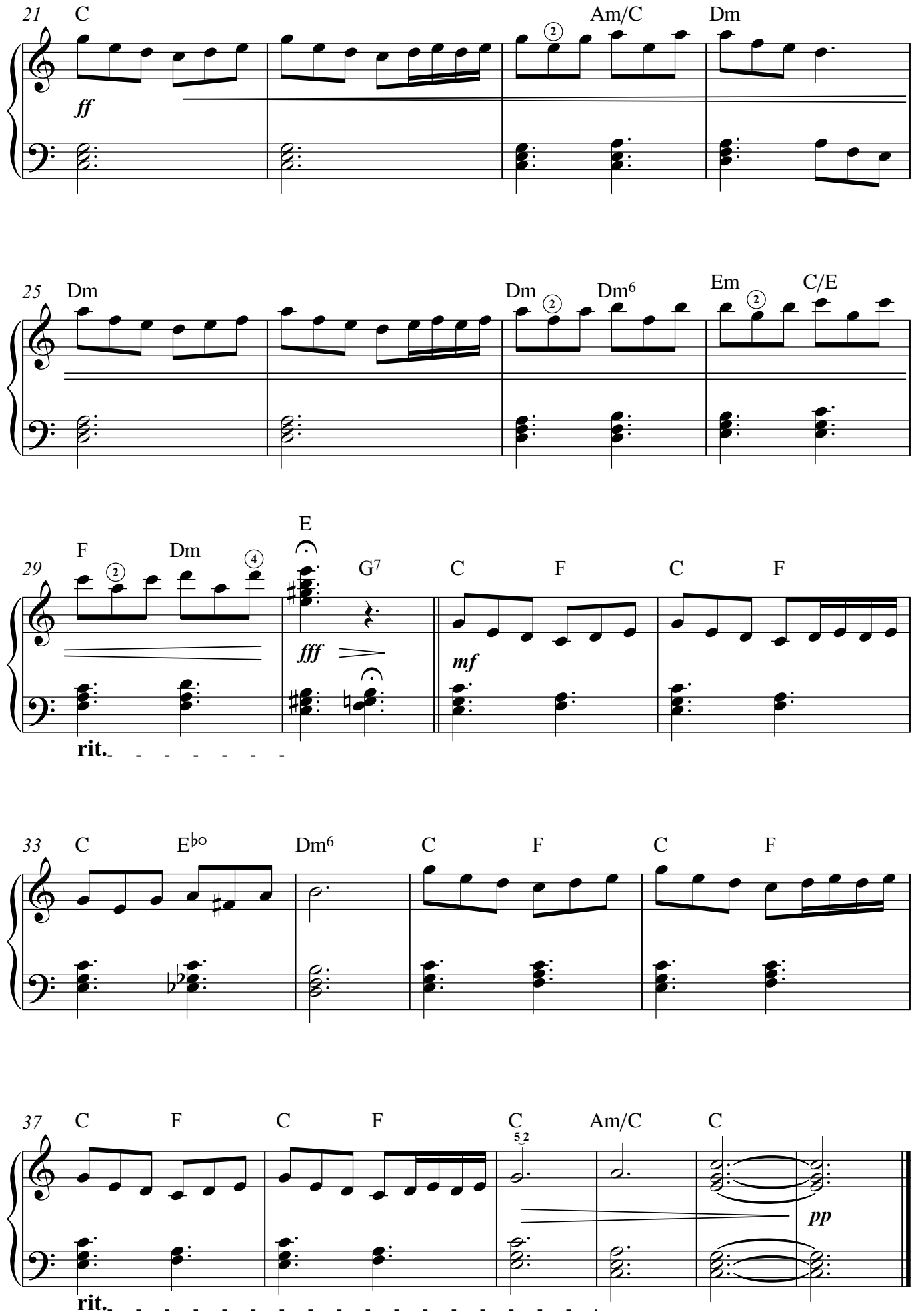
21
C
Am/C
Dm
ff
25
Dm
Dm
Dm6
Em
C/E
29
F
Dm
E
G7
C
F
C
F
fff
mf
rit.
33
C
E♭o
Dm6
C
F
C
F
37
C
F
C
F
C
Am/C
C
pp
rit.